

LOCATION MAP

# FINAL PLAT

## CERTIFICATE OF OWNERSHIP AND DEDICATION

"The undersigned hereby acknowledge that I am (we are) the owner(s) of the property shown and described hereon and that I (we) hereby adopt this plan of subdivision with my (our) free consent and that I (we) establish the minimum building restriction lines, and hereby dedicate to public use as roads, streets, and easements, forever all areas so shown or indicated on said plat.

11 / 26 / 76 Signed *United Development Services, Inc.*  
Signed *W.R. Williams, Jr.*  
Signed \_\_\_\_\_  
Signed \_\_\_\_\_

## CERTIFICATE OF ACCURACY

"W. R. WILLIAMS, JR., certify that this plat was (drawn by me) (drawn under my supervision) (an actual survey made under my supervision) from (an actual survey made by me) (deed description recorded in Book \_\_\_\_\_, Page \_\_\_\_\_, Book \_\_\_\_\_, Page \_\_\_\_\_, etc.) (other); that the error of closure as calculated by latitudes and departures is \_\_\_\_\_; that the boundaries not surveyed are shown as broken lines plotted from information found in Book \_\_\_\_\_, Page \_\_\_\_\_; that this plat was prepared in accordance with the Greenville County Subdivision Regulations as adopted.

11 / 8 / 76 DATE Signed *W.R. Williams, Jr.*  
LICENSED ENGINEER OR REGISTERED SURVEYOR

S. C. Registration No. 3979

## CERTIFICATE OF APPROVAL FOR RECORDING

"I hereby certify that the subdivision plat shown hereon has been found to comply with the Subdivision Regulations for Greenville County, with the exception of such variances, if any, as are noted in the minutes of the Greenville County Planning Commission of Greenville County, South Carolina, and that it has been approved for recording in the office of the County Register of Mensse Conveyance.

3/15/77 DATE Signed *J. Clemon House*  
DIRECTOR OF PLANNING  
GREENVILLE COUNTY PLANNING COMMISSION

## FILE NUMBER

76-054

## SECTION TWO THE MEADOWS

UNITED DEVELOPMENT SERVICES, INC. OWNER  
W. R. WILLIAMS, JR. SURVEYOR

NO. OF ACRES: 15.5 SECTION ONE & TWO MILES: 0.33  
NO. OF LOTS: 32 DATE: 11 - 8 - 76

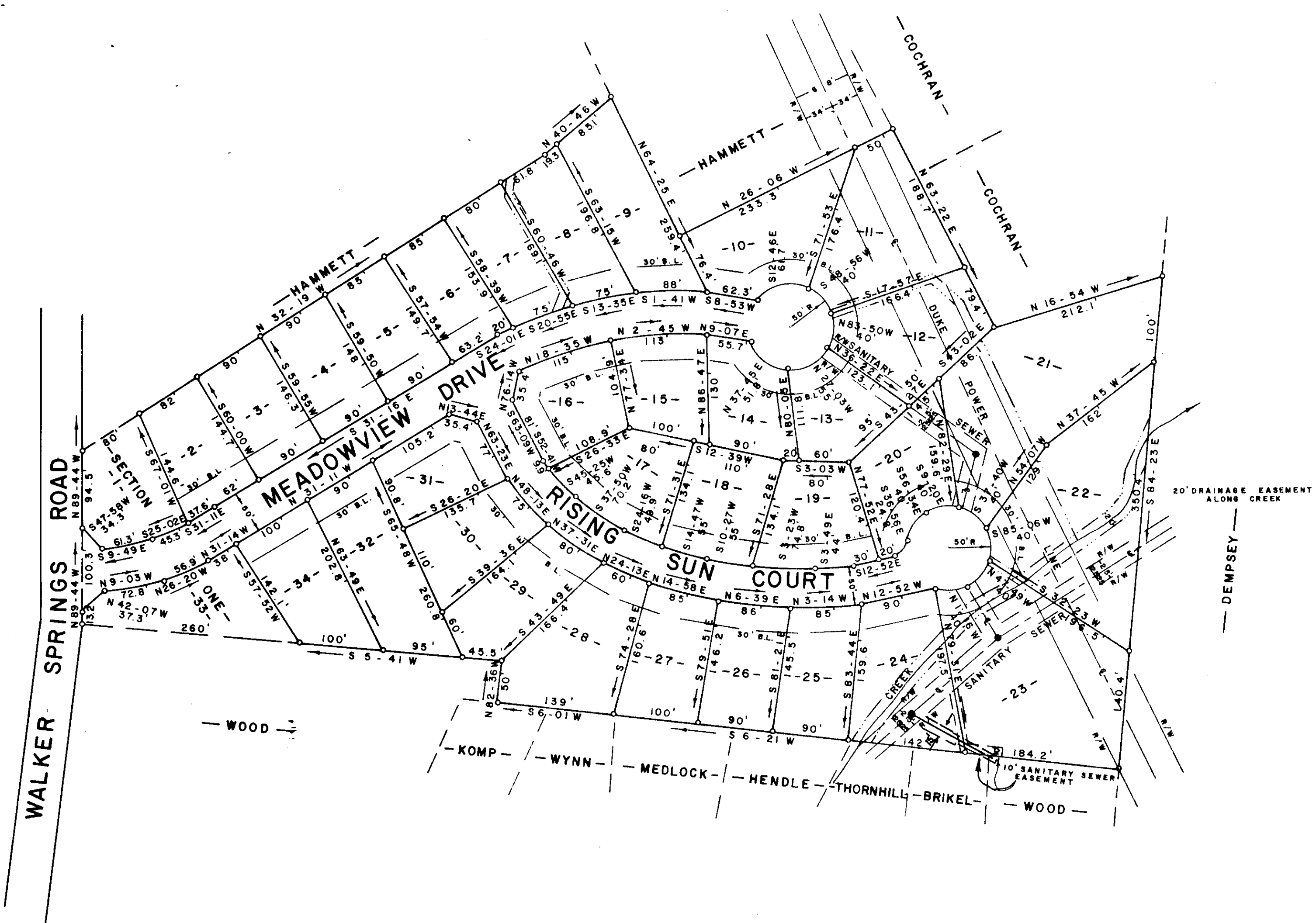
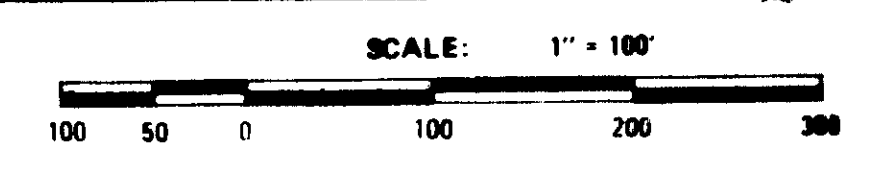

NOTE: THERE IS A 5' DRAINAGE AND UTILITY EASEMENT ON EACH SIDE OF ALL SIDE AND REAR LOT LINES. IRON PINS AT ALL PROPERTY CORNERS.

Plat Filed This 15 day of March 1977  
And Recorded in Vol. 58 Page 75 at 2:34 P.M.  
*Ronnie S. Sanderley*  
Register Mensse Conveyance Greenville County, S. C.

24302

15-P-75

